



- **Location:** Just West of 395<sup>th</sup> Avenue on Northern Ave
- **Size:** 5 Acres
- **Zoning:** RU-190
- **Price:** \$75,000
- **Comments:**
  - Excellent location within Tonopah highlighting beautiful scenery and mountain views in multiple directions.
  - Very flat, buildable lots.
  - Perfect location for custom home, get away camp site, or small speculative investment.
  - Seller willing to finance with 20% down, 10% interest, 1-5 year balloon. Buyer may amortize over long period if desired.

**Great Investment Opportunity | Exclusively Available**

**Insight Land & Investments**  
7400 E McDonald Dr, Ste 121  
Scottsdale, Arizona 85250  
602.385.1535  
[www.insightland.com](http://www.insightland.com)

All information furnished regarding property for sale, rental or financing is from sources deemed reliable, but no warranty or representation is made to the accuracy thereof and same is subject to errors, omissions, change of price, rental or other conditions prior to sale, lease or financing or withdrawal without notice. No liability of any kind is to be imposed on the broker herein.

**JOE WERNER**  
Direct: 602-385-0567  
[jwerner@insightland.com](mailto:jwerner@insightland.com)

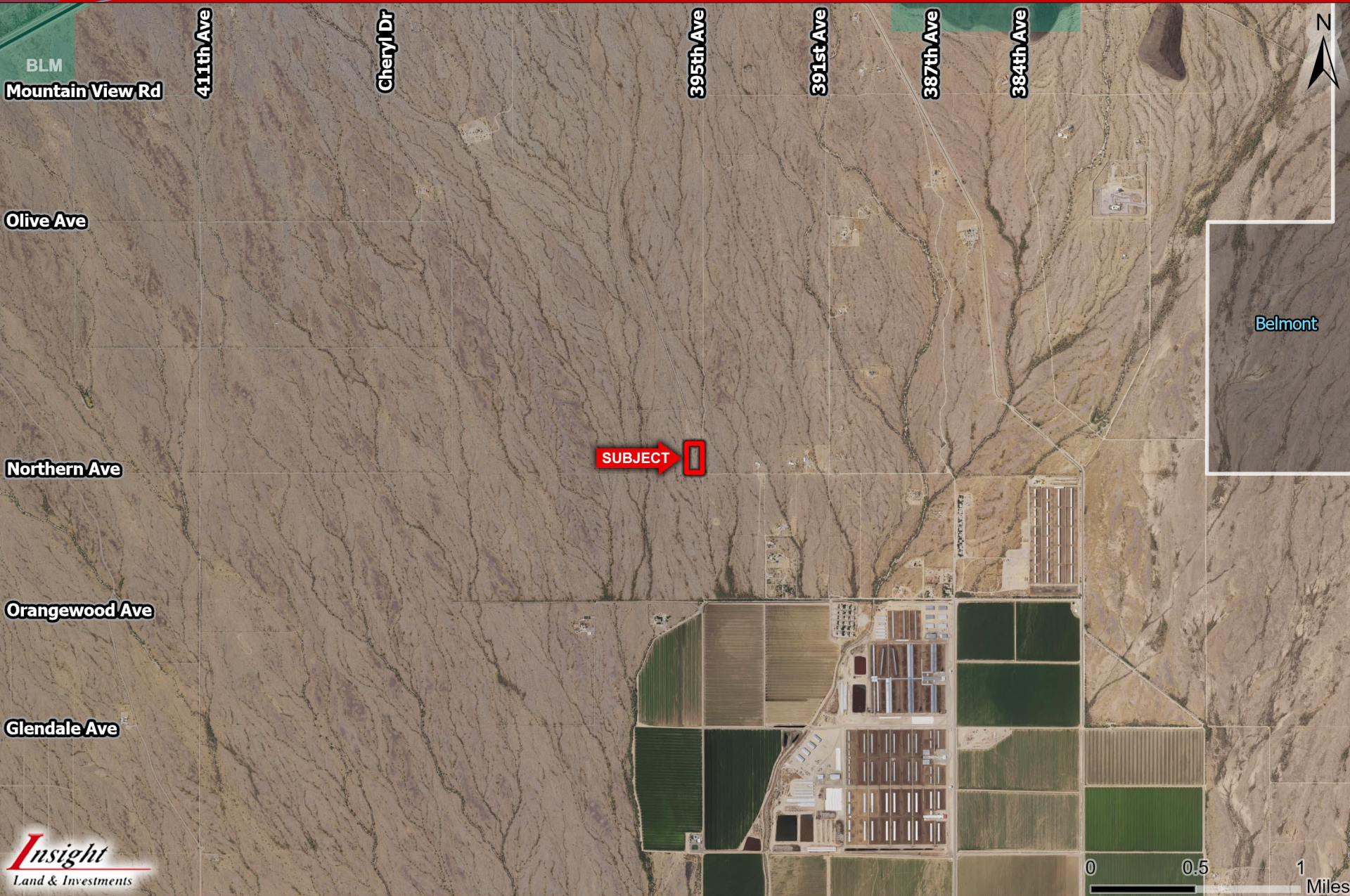

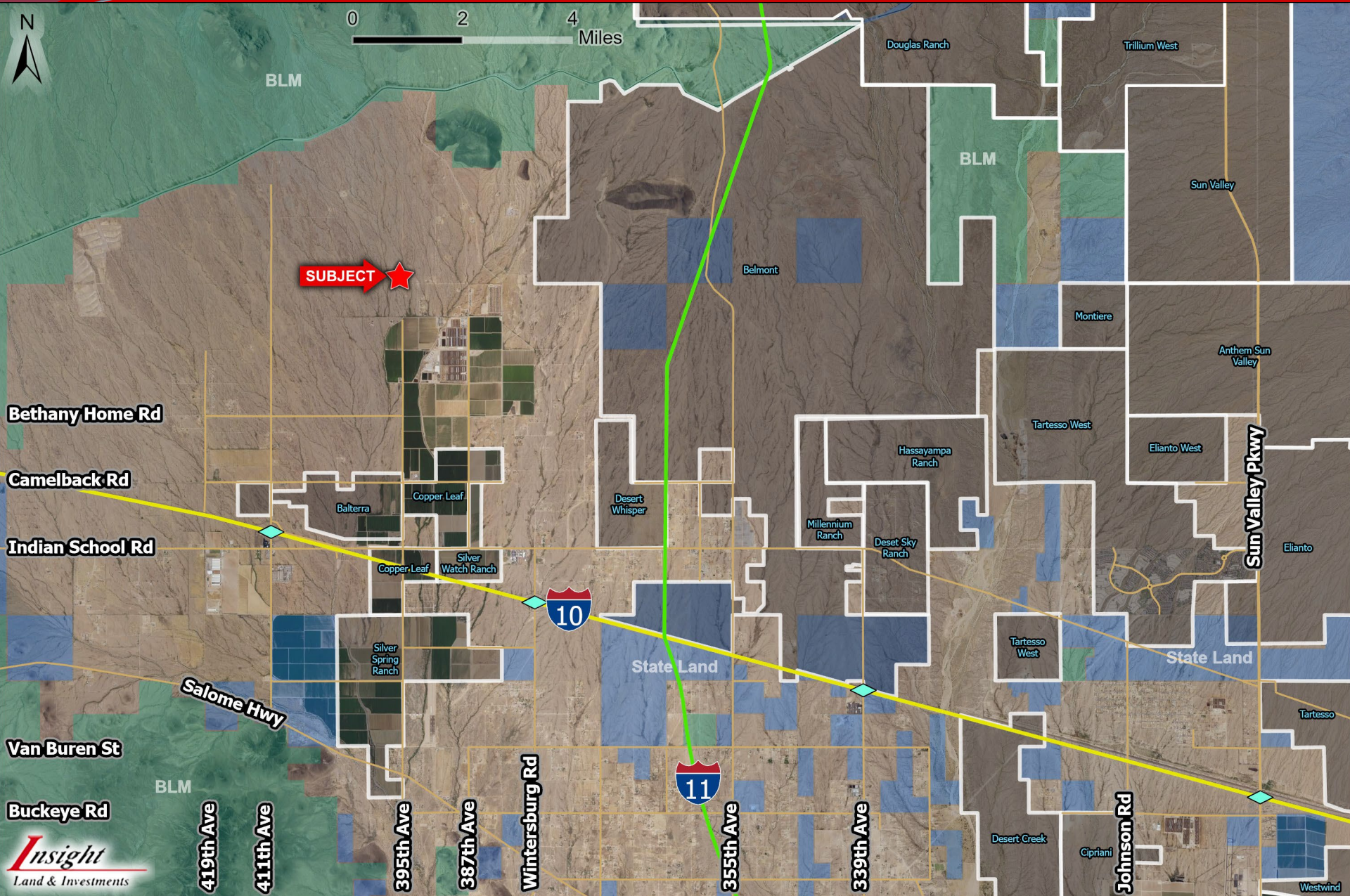



Route: Location 1 - Location 2

- Start at Location 1
- Go west on 98 toward N Wintersburg Rd  
0.3 mi ~ < 1 min
- At the traffic light, turn right on N Wintersburg Rd (N 379th Ave)  
0.7 mi ~ < 1 min
- At the stop sign, turn left on W Indian School Rd  
1.0 mi ~ 1 min
- Turn right on N 387th Ave  
4.0 mi ~ 10 min
  - > Events
- Turn left on W Northern Ave  
1.0 mi ~ 2 min
- Turn right on N 395th Ave  
6 ft ~ < 1 min
- Finish at Location 2, on the left

Total Time: 15 min  
Total Distance: 7.0 mi

**SUBJECT**

**Bethany Home Rd**

**Camelback Rd**

**Indian School Rd**

**Wintersburg Rd**

**355th Ave**

**419th Ave**

**411th Ave**

**395th Ave**

**387th Ave**

