

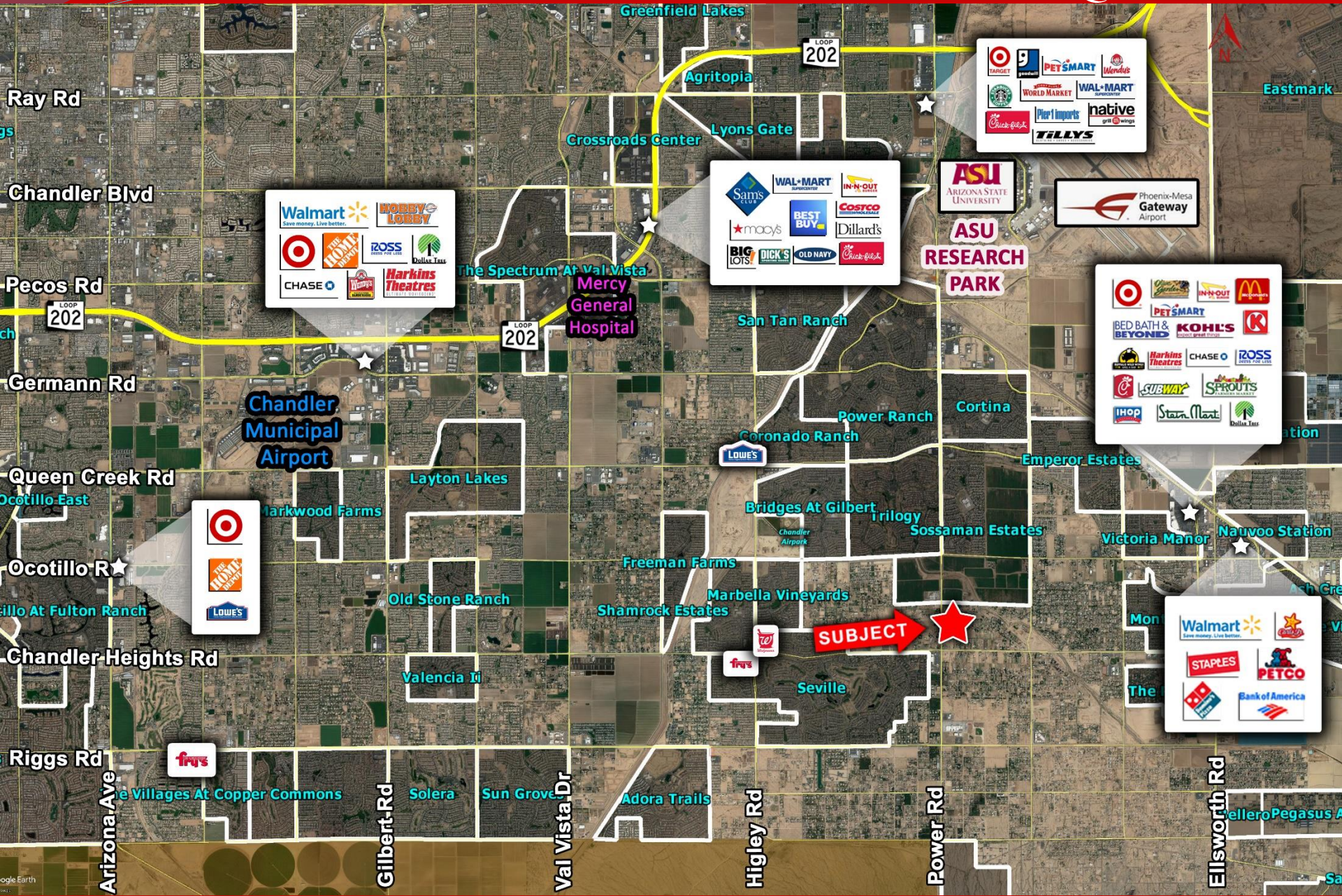

- ❑ **Location:** N of NEC of Chandler Heights Rd and Power Rd in Queen Creek, Arizona.
- ❑ **APN:** 304-68-021L
- ❑ **Size:** +/- 17.7 AC
- ❑ **Zoning:** R1-43, Town of Queen Creek
- ❑ **Price:** \$225,000 per acre; \$3,983,000 total
- ❑ **Utilities:** All to Site
- ❑ **Comments:** Ideally located along the Power Road Corridor in the rapidly expanding community of Queen Creek. The property is within close proximity of Legado, Seville, Power Ranch and Queen Creek Marketplace. There is a Benjamin Franklin Charter School contiguous on the north side of the site. The property is well-positioned for a larger lot residential subdivision.

EXCLUSIVELY LISTED +/- 17.7 ACRES | QUEEN CREEK, AZ





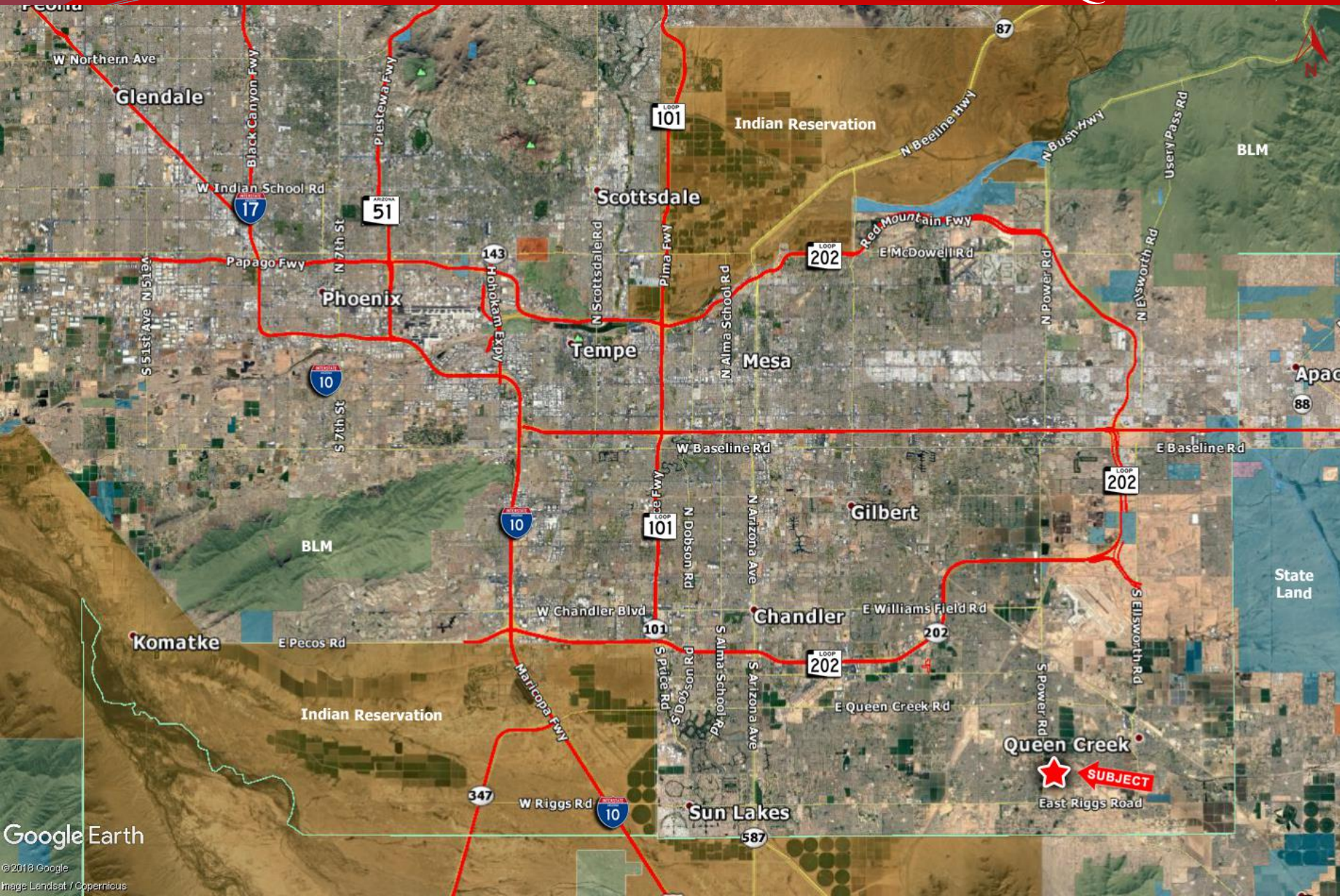

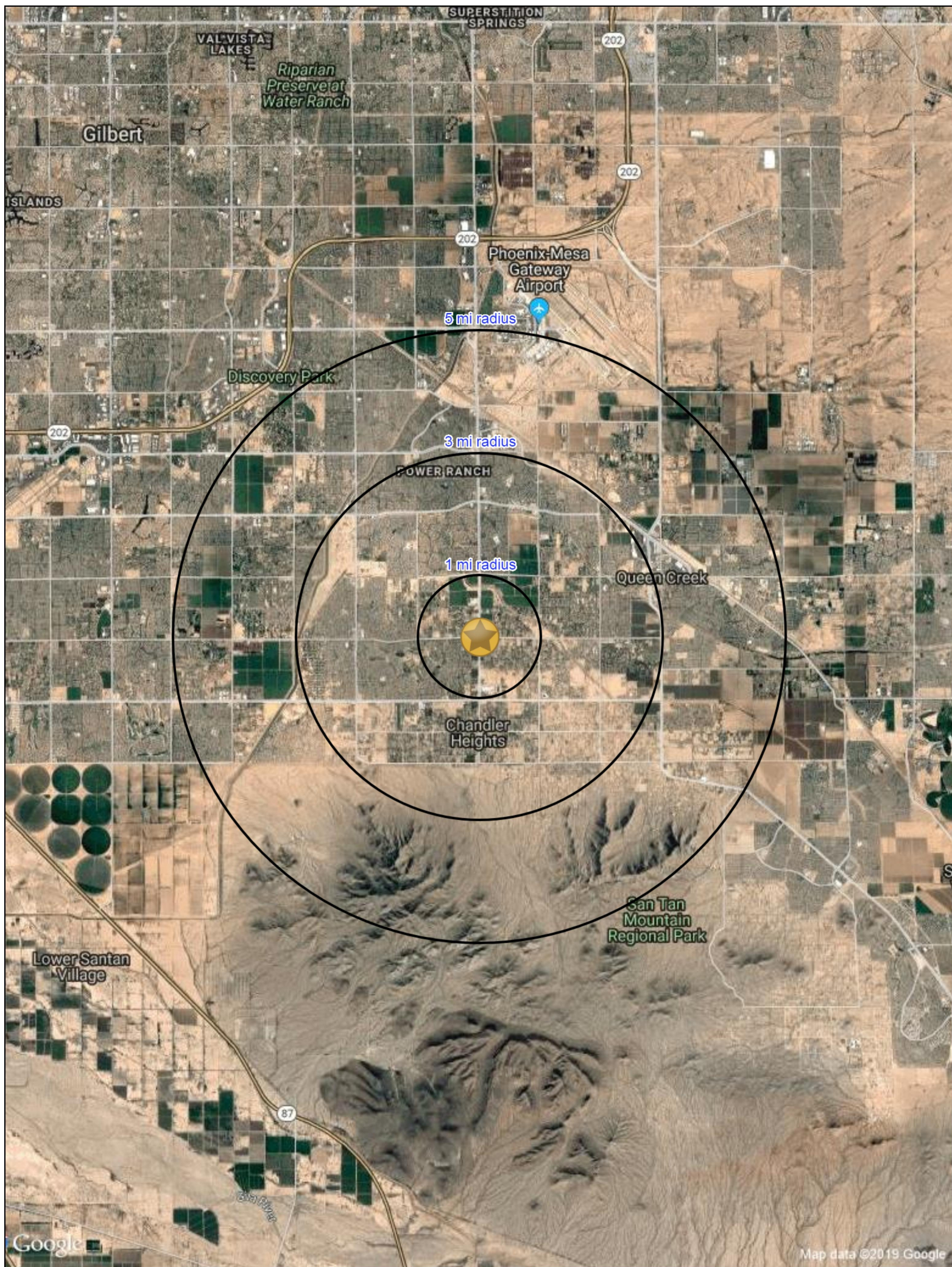

COMPLETE PROFILE

2000-2010 Census, 2019 Estimates with 2024 Projections

Calculated using Weighted Block Centroid from Block Groups



Lat/Lon: 33.2344/-111.6858

RFULL9

Power Rd & E Chandler Heights Rd

1 mi radius

3 mi radius

5 mi radius

Population

Estimated Population (2019)	3,026		61,286		128,901	
Projected Population (2024)	3,254		66,552		140,253	
Census Population (2010)	2,946		45,641		89,362	
Census Population (2000)	1,067		7,301		12,155	
Projected Annual Growth (2019-2024)	228	1.5%	5,266	1.7%	11,351	1.8%
Historical Annual Growth (2010-2019)	80	0.3%	15,645	2.8%	39,539	3.4%
Historical Annual Growth (2000-2010)	1,879	17.6%	38,339	52.5%	77,207	63.5%
Estimated Population Density (2019)	964	psm	2,169	psm	1,642	psm
Trade Area Size	3.1	sq mi	28.3	sq mi	78.5	sq mi

Households

Estimated Households (2019)	956		19,265		40,191	
Projected Households (2024)	989		20,127		42,069	
Census Households (2010)	915		14,029		27,355	
Census Households (2000)	312		2,116		3,539	
Projected Annual Growth (2019-2024)	33	0.7%	862	0.9%	1,879	0.9%
Historical Annual Change (2000-2019)	644	10.9%	17,149	42.7%	36,652	54.5%

Average Household Income

Estimated Average Household Income (2019)	\$154,019		\$125,624		\$123,483	
Projected Average Household Income (2024)	\$183,379		\$143,819		\$141,340	
Census Average Household Income (2010)	\$105,371		\$88,335		\$86,817	
Census Average Household Income (2000)	\$67,948		\$66,863		\$66,397	
Projected Annual Change (2019-2024)	\$29,361	3.8%	\$18,195	2.9%	\$17,856	2.9%
Historical Annual Change (2000-2019)	\$86,071	6.7%	\$58,761	4.6%	\$57,087	4.5%

Median Household Income

Estimated Median Household Income (2019)	\$110,360		\$102,174		\$102,933	
Projected Median Household Income (2024)	\$127,073		\$116,775		\$117,857	
Census Median Household Income (2010)	\$81,935		\$75,165		\$75,237	
Census Median Household Income (2000)	\$61,530		\$60,551		\$60,295	
Projected Annual Change (2019-2024)	\$16,713	3.0%	\$14,601	2.9%	\$14,924	2.9%
Historical Annual Change (2000-2019)	\$48,829	4.2%	\$41,624	3.6%	\$42,638	3.7%

Per Capita Income

Estimated Per Capita Income (2019)	\$48,681		\$39,497		\$38,514	
Projected Per Capita Income (2024)	\$55,755		\$43,501		\$42,407	
Census Per Capita Income (2010)	\$32,741		\$27,152		\$26,576	
Census Per Capita Income (2000)	\$20,167		\$19,759		\$19,553	
Projected Annual Change (2019-2024)	\$7,073	2.9%	\$4,004	2.0%	\$3,893	2.0%
Historical Annual Change (2000-2019)	\$28,515	7.4%	\$19,738	5.3%	\$18,961	5.1%
Estimated Average Household Net Worth (2019)	\$1.53 M		\$1.31 M		\$1.3 M	

This report was produced using data from private and government sources deemed to be reliable. The information herein is provided without representation or warranty.

COMPLETE PROFILE

2000-2010 Census, 2019 Estimates with 2024 Projections

Calculated using Weighted Block Centroid from Block Groups



Lat/Lon: 33.2344/-111.6858

RFULL9

Power Rd & E Chandler Heights Rd

	1 mi radius		3 mi radius		5 mi radius	
Race and Ethnicity						
Total Population (2019)	3,026		61,286		128,901	
White (2019)	2,452	81.0%	48,374	78.9%	100,681	78.1%
Black or African American (2019)	116	3.8%	2,964	4.8%	6,348	4.9%
American Indian or Alaska Native (2019)	22	0.7%	499	0.8%	1,126	0.9%
Asian (2019)	131	4.3%	3,129	5.1%	6,706	5.2%
Hawaiian or Pacific Islander (2019)	3	-	127	0.2%	249	0.2%
Other Race (2019)	194	6.4%	3,733	6.1%	8,111	6.3%
Two or More Races (2019)	109	3.6%	2,461	4.0%	5,679	4.4%
Population < 18 (2019)	866	28.6%	17,133	28.0%	35,767	27.7%
White Not Hispanic	552	63.7%	10,057	58.7%	20,560	57.5%
Black or African American	41	4.7%	962	5.6%	1,974	5.5%
Asian	34	4.0%	819	4.8%	1,697	4.7%
Other Race Not Hispanic	38	4.4%	1,001	5.8%	2,189	6.1%
Hispanic	201	23.2%	4,294	25.1%	9,346	26.1%
Not Hispanic or Latino Population (2019)	2,396	79.2%	49,062	80.1%	102,045	79.2%
Not Hispanic White	2,100	87.6%	41,425	84.4%	85,551	83.8%
Not Hispanic Black or African American	102	4.3%	2,648	5.4%	5,711	5.6%
Not Hispanic American Indian or Alaska Native	18	0.7%	372	0.8%	825	0.8%
Not Hispanic Asian	117	4.9%	2,938	6.0%	6,225	6.1%
Not Hispanic Hawaiian or Pacific Islander	2	-	111	0.2%	205	0.2%
Not Hispanic Other Race	1	-	41	-	131	0.1%
Not Hispanic Two or More Races	56	2.3%	1,528	3.1%	3,396	3.3%
Hispanic or Latino Population (2019)	630	20.8%	12,224	19.9%	26,856	20.8%
Hispanic White	351	55.8%	6,949	56.8%	15,131	56.3%
Hispanic Black or African American	14	2.2%	316	2.6%	638	2.4%
Hispanic American Indian or Alaska Native	4	0.7%	127	1.0%	301	1.1%
Hispanic Asian	14	2.3%	191	1.6%	481	1.8%
Hispanic Hawaiian or Pacific Islander	-	-	16	0.1%	44	0.2%
Hispanic Other Race	192	30.6%	3,692	30.2%	7,980	29.7%
Hispanic Two or More Races	53	8.5%	932	7.6%	2,282	8.5%
Not Hispanic or Latino Population (2010)	2,550	86.6%	38,710	84.8%	75,051	84.0%
Hispanic or Latino Population (2010)	396	13.4%	6,931	15.2%	14,310	16.0%
Not Hispanic or Latino Population (2000)	805	75.4%	5,369	73.5%	9,240	76.0%
Hispanic or Latino Population (2000)	262	24.6%	1,933	26.5%	2,914	24.0%
Not Hispanic or Latino Population (2024)	2,535	77.9%	52,599	79.0%	109,647	78.2%
Hispanic or Latino Population (2024)	719	22.1%	13,953	21.0%	30,606	21.8%
Projected Annual Growth (2019-2024)	90	-	1,729	-	3,749	-
Historical Annual Growth (2000-2010)	134	5.1%	4,998	25.9%	11,396	39.1%

This report was produced using data from private and government sources deemed to be reliable. The information herein is provided without representation or warranty.

COMPLETE PROFILE

2000-2010 Census, 2019 Estimates with 2024 Projections

Calculated using Weighted Block Centroid from Block Groups



Lat/Lon: 33.2344/-111.6858

RFULL9

Power Rd & E Chandler Heights Rd

1 mi radius

3 mi radius

5 mi radius

Total Age Distribution (2019)

Total Population	3,026		61,286		128,901	
Age Under 5 Years	188	6.2%	4,534	7.4%	9,665	7.5%
Age 5 to 9 Years	253	8.3%	5,177	8.4%	10,542	8.2%
Age 10 to 14 Years	278	9.2%	4,934	8.1%	10,266	8.0%
Age 15 to 19 Years	230	7.6%	3,834	6.3%	8,397	6.5%
Age 20 to 24 Years	126	4.2%	2,559	4.2%	6,208	4.8%
Age 25 to 29 Years	128	4.2%	3,470	5.7%	8,353	6.5%
Age 30 to 34 Years	167	5.5%	4,526	7.4%	10,020	7.8%
Age 35 to 39 Years	242	8.0%	5,089	8.3%	10,574	8.2%
Age 40 to 44 Years	247	8.2%	4,207	6.9%	8,790	6.8%
Age 45 to 49 Years	245	8.1%	3,683	6.0%	7,730	6.0%
Age 50 to 54 Years	211	7.0%	3,117	5.1%	6,671	5.2%
Age 55 to 59 Years	198	6.6%	3,314	5.4%	6,886	5.3%
Age 60 to 64 Years	182	6.0%	3,317	5.4%	6,578	5.1%
Age 65 to 69 Years	135	4.5%	3,097	5.1%	5,967	4.6%
Age 70 to 74 Years	89	2.9%	2,601	4.2%	5,023	3.9%
Age 75 to 79 Years	58	1.9%	1,781	2.9%	3,349	2.6%
Age 80 to 84 Years	26	0.9%	1,076	1.8%	2,061	1.6%
Age 85 Years or Over	23	0.8%	969	1.6%	1,821	1.4%
Median Age	37.1		36.9		35.5	
Age 19 Years or Less	948	31.3%	18,479	30.2%	38,869	30.2%
Age 20 to 64 Years	1,746	57.7%	33,283	54.3%	71,811	55.7%
Age 65 Years or Over	331	11.0%	9,525	15.5%	18,221	14.1%

Female Age Distribution (2019)

Female Population	1,523	50.3%	31,137	50.8%	65,260	50.6%
Age Under 5 Years	84	5.5%	2,193	7.0%	4,740	7.3%
Age 5 to 9 Years	132	8.6%	2,479	8.0%	5,016	7.7%
Age 10 to 14 Years	137	9.0%	2,387	7.7%	5,027	7.7%
Age 15 to 19 Years	109	7.1%	1,854	6.0%	3,994	6.1%
Age 20 to 24 Years	60	3.9%	1,189	3.8%	2,998	4.6%
Age 25 to 29 Years	71	4.7%	1,852	5.9%	4,452	6.8%
Age 30 to 34 Years	97	6.4%	2,404	7.7%	5,296	8.1%
Age 35 to 39 Years	126	8.3%	2,565	8.2%	5,325	8.2%
Age 40 to 44 Years	132	8.7%	2,072	6.7%	4,298	6.6%
Age 45 to 49 Years	126	8.3%	1,800	5.8%	3,829	5.9%
Age 50 to 54 Years	102	6.7%	1,537	4.9%	3,328	5.1%
Age 55 to 59 Years	97	6.4%	1,809	5.8%	3,660	5.6%
Age 60 to 64 Years	81	5.3%	1,803	5.8%	3,508	5.4%
Age 65 to 69 Years	66	4.3%	1,659	5.3%	3,155	4.8%
Age 70 to 74 Years	41	2.7%	1,402	4.5%	2,628	4.0%
Age 75 to 79 Years	31	2.0%	937	3.0%	1,738	2.7%
Age 80 to 84 Years	16	1.1%	595	1.9%	1,155	1.8%
Age 85 Years or Over	14	0.9%	600	1.9%	1,112	1.7%
Female Median Age	37.0		37.9		36.3	
Age 19 Years or Less	461	30.3%	8,913	28.6%	18,777	28.8%
Age 20 to 64 Years	894	58.7%	17,031	54.7%	36,694	56.2%
Age 65 Years or Over	168	11.0%	5,193	16.7%	9,788	15.0%

This report was produced using data from private and government sources deemed to be reliable. The information herein is provided without representation or warranty.

COMPLETE PROFILE

2000-2010 Census, 2019 Estimates with 2024 Projections

Calculated using Weighted Block Centroid from Block Groups



Lat/Lon: 33.2344/-111.6858

RFULL9

Power Rd & E Chandler Heights Rd

1 mi radius

3 mi radius

5 mi radius

Male Age Distribution (2019)

Male Population	1,503	49.7%	30,149	49.2%	63,641	49.4%
Age Under 5 Years	104	6.9%	2,341	7.8%	4,925	7.7%
Age 5 to 9 Years	121	8.0%	2,698	8.9%	5,525	8.7%
Age 10 to 14 Years	141	9.4%	2,547	8.4%	5,239	8.2%
Age 15 to 19 Years	121	8.1%	1,980	6.6%	4,403	6.9%
Age 20 to 24 Years	66	4.4%	1,370	4.5%	3,210	5.0%
Age 25 to 29 Years	57	3.8%	1,618	5.4%	3,901	6.1%
Age 30 to 34 Years	70	4.7%	2,122	7.0%	4,724	7.4%
Age 35 to 39 Years	116	7.7%	2,525	8.4%	5,250	8.2%
Age 40 to 44 Years	115	7.7%	2,135	7.1%	4,492	7.1%
Age 45 to 49 Years	118	7.9%	1,883	6.2%	3,902	6.1%
Age 50 to 54 Years	108	7.2%	1,580	5.2%	3,343	5.3%
Age 55 to 59 Years	101	6.7%	1,505	5.0%	3,226	5.1%
Age 60 to 64 Years	100	6.7%	1,514	5.0%	3,070	4.8%
Age 65 to 69 Years	69	4.6%	1,438	4.8%	2,812	4.4%
Age 70 to 74 Years	48	3.2%	1,199	4.0%	2,395	3.8%
Age 75 to 79 Years	27	1.8%	844	2.8%	1,610	2.5%
Age 80 to 84 Years	10	0.7%	481	1.6%	906	1.4%
Age 85 Years or Over	9	0.6%	369	1.2%	709	1.1%
Male Median Age	37.0		35.7		34.7	
Age 19 Years or Less	487	32.4%	9,566	31.7%	20,092	31.6%
Age 20 to 64 Years	853	56.7%	16,251	53.9%	35,117	55.2%
Age 65 Years or Over	163	10.9%	4,332	14.4%	8,432	13.3%

Males per 100 Females (2019)

Overall Comparison						
Age Under 5 Years	123	55.2%	107	51.6%	104	51.0%
Age 5 to 9 Years	92	47.9%	109	52.1%	110	52.4%
Age 10 to 14 Years	103	50.7%	107	51.6%	104	51.6%
Age 15 to 19 Years	112	52.7%	107	51.6%	110	52.4%
Age 20 to 24 Years	109	52.2%	115	53.5%	107	51.7%
Age 25 to 29 Years	81	44.6%	87	46.6%	88	46.7%
Age 30 to 34 Years	73	42.0%	88	46.9%	89	47.1%
Age 35 to 39 Years	92	47.9%	98	49.6%	99	49.6%
Age 40 to 44 Years	87	46.7%	103	50.7%	105	51.1%
Age 45 to 49 Years	94	48.3%	105	51.1%	102	50.5%
Age 50 to 54 Years	106	51.4%	103	50.7%	100	50.1%
Age 55 to 59 Years	104	51.0%	83	45.4%	88	46.8%
Age 60 to 64 Years	124	55.3%	84	45.6%	88	46.7%
Age 65 to 69 Years	106	51.3%	87	46.4%	89	47.1%
Age 70 to 74 Years	116	53.7%	86	46.1%	91	47.7%
Age 75 to 79 Years	88	46.9%	90	47.4%	93	48.1%
Age 80 to 84 Years	63	38.5%	81	44.7%	78	44.0%
Age 85 Years or Over	63	38.6%	62	38.1%	64	38.9%
Age 19 Years or Less	106	51.3%	107	51.8%	107	51.7%
Age 20 to 39 Years	87	46.6%	95	48.8%	95	48.6%
Age 40 to 64 Years	101	50.2%	96	48.9%	97	49.2%
Age 65 Years or Over	97	49.3%	83	45.5%	86	46.3%

COMPLETE PROFILE

2000-2010 Census, 2019 Estimates with 2024 Projections

Calculated using Weighted Block Centroid from Block Groups



Lat/Lon: 33.2344/-111.6858

RFULL9

Power Rd & E Chandler Heights Rd

	1 mi radius		3 mi radius		5 mi radius	
Household Type (2019)						
Total Households	956		19,265		40,191	
Households with Children	448	46.8%	8,456	43.9%	18,408	45.8%
Average Household Size	3.2		3.2		3.2	
Household Density per Square Mile	305		682		512	
Population Family	2,872	94.9%	55,426	90.4%	117,241	91.0%
Population Non-Family	152	5.0%	5,831	9.5%	11,405	8.8%
Population Group Quarters	2	-	30	-	255	0.2%
Family Households	837	87.6%	15,126	78.5%	32,145	80.0%
Married Couple Households	740	88.4%	13,013	86.0%	26,945	83.8%
Other Family Households with Children	97	11.6%	2,114	14.0%	5,199	16.2%
Family Households with Children	444	53.1%	8,389	55.5%	18,255	56.8%
Married Couple with Children	386	86.8%	6,899	82.2%	14,576	79.8%
Other Family Households with Children	58	13.2%	1,490	17.8%	3,679	20.2%
Family Households No Children	393	46.9%	6,737	44.5%	13,890	43.2%
Married Couple No Children	355	90.2%	6,114	90.7%	12,369	89.1%
Other Family Households No Children	39	9.8%	623	9.3%	1,521	10.9%
Non-Family Households	119	12.4%	4,139	21.5%	8,046	20.0%
Non-Family Households with Children	3	2.8%	67	1.6%	153	1.9%
Non-Family Households No Children	115	97.2%	4,072	98.4%	7,893	98.1%
Average Family Household Size	3.4		3.7		3.6	
Average Family Income	\$159,134		\$143,777		\$136,149	
Median Family Income	\$119,396		\$112,187		\$111,423	
Average Non-Family Household Size	1.3		1.4		1.4	
Marital Status (2019)						
Population Age 15 Years or Over	2,308		46,642		98,429	
Never Married	622	26.9%	11,083	23.8%	25,830	26.2%
Currently Married	1,362	59.0%	29,688	63.7%	59,381	60.3%
Previously Married	324	14.0%	5,870	12.6%	13,218	13.4%
Separated	76	23.3%	1,266	21.6%	2,874	21.7%
Widowed	66	20.4%	1,260	21.5%	2,759	20.9%
Divorced	182	56.3%	3,344	57.0%	7,585	57.4%
Educational Attainment (2019)						
Adult Population Age 25 Years or Over	1,952		40,248		83,824	
Elementary (Grade Level 0 to 8)	21	1.1%	625	1.6%	1,535	1.8%
Some High School (Grade Level 9 to 11)	42	2.1%	1,098	2.7%	2,186	2.6%
High School Graduate	267	13.7%	6,132	15.2%	14,153	16.9%
Some College	512	26.2%	10,664	26.5%	21,336	25.5%
Associate Degree Only	223	11.4%	4,233	10.5%	8,657	10.3%
Bachelor Degree Only	540	27.6%	11,351	28.2%	23,178	27.7%
Graduate Degree	348	17.8%	6,145	15.3%	12,779	15.2%
Any College (Some College or Higher)	1,622	83.1%	32,393	80.5%	65,950	78.7%
College Degree + (Bachelor Degree or Higher)	888	45.5%	17,496	43.5%	35,957	42.9%

This report was produced using data from private and government sources deemed to be reliable. The information herein is provided without representation or warranty.

COMPLETE PROFILE

2000-2010 Census, 2019 Estimates with 2024 Projections

Calculated using Weighted Block Centroid from Block Groups



Lat/Lon: 33.2344/-111.6858

RFULL9

Power Rd & E Chandler Heights Rd

	1 mi radius		3 mi radius		5 mi radius	
Housing						
Total Housing Units (2019)	1,012		20,187		41,738	
Total Housing Units (2010)	986		15,183		30,080	
Historical Annual Growth (2010-2019)	26	0.3%	5,004	3.7%	11,658	4.3%
Housing Units Occupied (2019)	956	94.5%	19,265	95.4%	40,191	96.3%
Housing Units Owner-Occupied	845	88.4%	16,974	88.1%	33,934	84.4%
Housing Units Renter-Occupied	111	11.6%	2,291	11.9%	6,257	15.6%
Housing Units Vacant (2019)	56	5.5%	922	4.6%	1,547	3.7%
Household Size (2019)						
Total Households	956		19,265		40,191	
1 Person Households	89	9.3%	3,341	17.3%	6,034	15.0%
2 Person Households	345	36.0%	6,090	31.6%	11,699	29.1%
3 Person Households	151	15.8%	2,957	15.3%	7,240	18.0%
4 Person Households	192	20.1%	3,446	17.9%	7,809	19.4%
5 Person Households	93	9.8%	1,893	9.8%	4,125	10.3%
6 Person Households	46	4.8%	948	4.9%	1,988	4.9%
7 or More Person Households	39	4.1%	591	3.1%	1,295	3.2%
Household Income Distribution (2019)						
HH Income \$200,000 or More	150	15.6%	2,303	12.0%	4,565	11.4%
HH Income \$150,000 to \$199,999	140	14.6%	2,683	13.9%	5,930	14.8%
HH Income \$125,000 to \$149,999	116	12.2%	2,119	11.0%	4,559	11.3%
HH Income \$100,000 to \$124,999	129	13.5%	2,454	12.7%	4,935	12.3%
HH Income \$75,000 to \$99,999	124	12.9%	3,037	15.8%	6,288	15.6%
HH Income \$50,000 to \$74,999	106	11.1%	2,729	14.2%	5,932	14.8%
HH Income \$35,000 to \$49,999	95	9.9%	1,618	8.4%	3,351	8.3%
HH Income \$25,000 to \$34,999	51	5.3%	834	4.3%	1,653	4.1%
HH Income \$15,000 to \$24,999	20	2.1%	748	3.9%	1,498	3.7%
HH Income \$10,000 to \$14,999	1	0.2%	210	1.1%	404	1.0%
HH Income Under \$10,000	24	2.5%	532	2.8%	1,077	2.7%
Household Vehicles (2019)						
Households 0 Vehicles Available	6	0.7%	315	1.6%	628	1.6%
Households 1 Vehicle Available	123	12.9%	3,761	19.5%	8,640	21.5%
Households 2 Vehicles Available	433	45.3%	9,469	49.1%	19,227	47.8%
Households 3 or More Vehicles Available	393	41.1%	5,722	29.7%	11,696	29.1%
Total Vehicles Available	2,376		42,376		87,027	
Average Vehicles per Household	2.5		2.2		2.2	
Owner-Occupied Household Vehicles	2,134	89.8%	38,014	89.7%	75,851	87.2%
Average Vehicles per Owner-Occupied Household	2.5		2.2		2.2	
Renter-Occupied Household Vehicles	242	10.2%	4,363	10.3%	11,176	12.8%
Average Vehicles per Renter-Occupied Household	2.2		1.9		1.8	
Travel Time (2019)						
Worker Base Age 16 years or Over	1,507		30,094		63,284	
Travel to Work in 14 Minutes or Less	185	12.3%	3,517	11.7%	7,887	12.5%
Travel to Work in 15 to 29 Minutes	289	19.2%	7,749	25.7%	18,031	28.5%
Travel to Work in 30 to 59 Minutes	473	31.4%	11,158	37.1%	23,873	37.7%
Travel to Work in 60 Minutes or More	201	13.3%	3,141	10.4%	6,861	10.8%
Work at Home	232	15.4%	3,322	11.0%	6,622	10.5%
Average Minutes Travel to Work	30.7		30.2		30.0	

This report was produced using data from private and government sources deemed to be reliable. The information herein is provided without representation or warranty.

COMPLETE PROFILE

2000-2010 Census, 2019 Estimates with 2024 Projections

Calculated using Weighted Block Centroid from Block Groups



Lat/Lon: 33.2344/-111.6858

RFULL9

Power Rd & E Chandler Heights Rd

	1 mi radius		3 mi radius		5 mi radius	
Transportation To Work (2019)						
Worker Base Age 16 years or Over	1,507		30,094		63,284	
Drive to Work Alone	1,112	73.8%	22,743	75.6%	47,555	75.1%
Drive to Work in Carpool	111	7.4%	2,871	9.5%	6,499	10.3%
Travel to Work by Public Transportation	11	0.8%	346	1.2%	732	1.2%
Drive to Work on Motorcycle	2	0.1%	125	0.4%	233	0.4%
Bicycle to Work	3	0.2%	166	0.6%	314	0.5%
Walk to Work	7	0.4%	288	1.0%	766	1.2%
Other Means	28	1.8%	233	0.8%	563	0.9%
Work at Home	232	15.4%	3,322	11.0%	6,622	10.5%
Daytime Demographics (2019)						
Total Businesses	90		938		2,049	
Total Employees	646		9,133		19,620	
Company Headquarter Businesses	-	-	-	-	-	-
Company Headquarter Employees	-	-	-	-	33	0.2%
Employee Population per Business	7.1 to 1		9.7 to 1		9.6 to 1	
Residential Population per Business	33.4 to 1		65.3 to 1		62.9 to 1	
Adj. Daytime Demographics Age 16 Years or Over	1,535		26,045		52,614	
Labor Force						
Labor Population Age 16 Years or Over (2019)	2,251		45,779		96,600	
Labor Force Total Males (2019)	1,108	49.2%	22,122	48.3%	47,009	48.7%
Male Civilian Employed	722	65.2%	16,049	72.5%	35,122	74.7%
Male Civilian Unemployed	24	2.2%	471	2.1%	982	2.1%
Males in Armed Forces	-	-	-	-	45	-
Males Not in Labor Force	362	32.6%	5,602	25.3%	10,861	23.1%
Labor Force Total Females (2019)	1,143	50.8%	23,657	51.7%	49,591	51.3%
Female Civilian Employed	640	56.0%	12,818	54.2%	28,424	57.3%
Female Civilian Unemployed	17	1.5%	491	2.1%	884	1.8%
Females in Armed Forces	-	-	-	-	15	-
Females Not in Labor Force	486	42.5%	10,348	43.7%	20,267	40.9%
Unemployment Rate	41	1.8%	963	2.1%	1,866	1.9%
Occupation (2019)						
Occupation Population Age 16 Years or Over	1,363		28,867		63,546	
Occupation Total Males	722	53.0%	16,049	55.6%	35,122	55.3%
Occupation Total Females	640	47.0%	12,818	44.4%	28,424	44.7%
Management, Business, Financial Operations	306	22.5%	6,727	23.3%	14,145	22.3%
Professional, Related	329	24.2%	7,650	26.5%	16,751	26.4%
Service	168	12.3%	3,665	12.7%	8,274	13.0%
Sales, Office	388	28.5%	7,316	25.3%	16,516	26.0%
Farming, Fishing, Forestry	1	0.1%	86	0.3%	146	0.2%
Construction, Extraction, Maintenance	70	5.2%	1,578	5.5%	3,468	5.5%
Production, Transport, Material Moving	100	7.3%	1,845	6.4%	4,247	6.7%
White Collar Workers	1,023	75.1%	21,693	75.1%	47,411	74.6%
Blue Collar Workers	340	24.9%	7,174	24.9%	16,135	25.4%

This report was produced using data from private and government sources deemed to be reliable. The information herein is provided without representation or warranty.

COMPLETE PROFILE

2000-2010 Census, 2019 Estimates with 2024 Projections

Calculated using Weighted Block Centroid from Block Groups



Lat/Lon: 33.2344/-111.6858

RFULL9

Power Rd & E Chandler Heights Rd

	1 mi radius		3 mi radius		5 mi radius	
Units In Structure (2019)						
Total Units	915		14,029		27,355	
1 Detached Unit	921	100.6%	18,208	129.8%	37,341	136.5%
1 Attached Unit	12	1.4%	215	1.5%	482	1.8%
2 Units	-	-	13	-	32	0.1%
3 to 4 Units	3	0.3%	72	0.5%	211	0.8%
5 to 9 Units	3	0.3%	52	0.4%	417	1.5%
10 to 19 Units	5	0.5%	173	1.2%	392	1.4%
20 to 49 Units	1	0.1%	27	0.2%	219	0.8%
50 or More Units	4	0.5%	125	0.9%	523	1.9%
Mobile Home or Trailer	7	0.7%	317	2.3%	503	1.8%
Other Structure	-	-	63	0.5%	70	0.3%
Homes Built By Year (2019)						
Homes Built 2014 or later	25	2.5%	2,221	11.0%	4,240	10.2%
Homes Built 2010 to 2013	8	0.8%	1,359	6.7%	4,792	11.5%
Homes Built 2000 to 2009	583	57.6%	11,582	57.4%	23,141	55.4%
Homes Built 1990 to 1999	135	13.4%	1,707	8.5%	3,278	7.9%
Homes Built 1980 to 1989	103	10.1%	965	4.8%	1,801	4.3%
Homes Built 1970 to 1979	67	6.6%	835	4.1%	1,638	3.9%
Homes Built 1960 to 1969	18	1.8%	310	1.5%	648	1.6%
Homes Built 1950 to 1959	10	1.0%	204	1.0%	390	0.9%
Homes Built 1940 to 1949	5	0.5%	42	0.2%	164	0.4%
Homes Built Before 1939	1	0.1%	40	0.2%	98	0.2%
Median Age of Homes	17.3	yrs	14.4	yrs	14.5	yrs
Home Values (2019)						
Owner Specified Housing Units	792		11,595		21,552	
Home Values \$1,000,000 or More	6	0.7%	100	0.9%	177	0.8%
Home Values \$750,000 to \$999,999	52	6.6%	428	3.7%	990	4.6%
Home Values \$500,000 to \$749,999	211	26.7%	1,989	17.2%	3,664	17.0%
Home Values \$400,000 to \$499,999	198	25.0%	2,971	25.6%	4,715	21.9%
Home Values \$300,000 to \$399,999	212	26.8%	5,651	48.7%	10,038	46.6%
Home Values \$250,000 to \$299,999	79	9.9%	2,685	23.2%	5,873	27.2%
Home Values \$200,000 to \$249,999	30	3.8%	1,669	14.4%	4,650	21.6%
Home Values \$175,000 to \$199,999	8	1.0%	452	3.9%	1,408	6.5%
Home Values \$150,000 to \$174,999	9	1.2%	366	3.2%	925	4.3%
Home Values \$125,000 to \$149,999	2	0.3%	105	0.9%	318	1.5%
Home Values \$100,000 to \$124,999	5	0.7%	128	1.1%	263	1.2%
Home Values \$90,000 to \$99,999	-	-	39	0.3%	63	0.3%
Home Values \$80,000 to \$89,999	2	0.2%	21	0.2%	58	0.3%
Home Values \$70,000 to \$79,999	-	-	21	0.2%	42	0.2%
Home Values \$60,000 to \$69,999	-	-	12	0.1%	39	0.2%
Home Values \$50,000 to \$59,999	-	-	16	0.1%	30	0.1%
Home Values \$35,000 to \$49,999	-	-	31	0.3%	70	0.3%
Home Values \$25,000 to \$34,999	-	-	28	0.2%	51	0.2%
Home Values \$10,000 to \$24,999	4	0.5%	33	0.3%	132	0.6%
Home Values Under \$10,000	7	0.9%	176	1.5%	332	1.5%
Owner-Occupied Median Home Value	\$436,368		\$353,131		\$332,246	
Renter-Occupied Median Rent	\$1,665		\$1,317		\$1,214	

This report was produced using data from private and government sources deemed to be reliable. The information herein is provided without representation or warranty.

COMPLETE PROFILE

2000-2010 Census, 2019 Estimates with 2024 Projections

Calculated using Weighted Block Centroid from Block Groups



Lat/Lon: 33.2344/-111.6858

RFULL9

Power Rd & E Chandler Heights Rd

	1 mi radius		3 mi radius		5 mi radius	
Total Annual Consumer Expenditure (2019)						
Total Household Expenditure	\$90.7 M		\$1.61 B		\$3.29 B	
Total Non-Retail Expenditure	\$47.82 M		\$846.42 M		\$1.73 B	
Total Retail Expenditure	\$42.88 M		\$760.54 M		\$1.56 B	
Apparel	\$3.27 M		\$57.6 M		\$118.47 M	
Contributions	\$3.11 M		\$54.32 M		\$110.7 M	
Education	\$3.01 M		\$51.44 M		\$106.09 M	
Entertainment	\$5.3 M		\$93.3 M		\$191.24 M	
Food and Beverages	\$13.2 M		\$234.78 M		\$481.68 M	
Furnishings and Equipment	\$3.28 M		\$57.8 M		\$118.49 M	
Gifts	\$2.34 M		\$40.45 M		\$82.61 M	
Health Care	\$7.43 M		\$133.25 M		\$271.91 M	
Household Operations	\$3.62 M		\$63.98 M		\$131.01 M	
Miscellaneous Expenses	\$1.72 M		\$30.5 M		\$62.46 M	
Personal Care	\$1.22 M		\$21.6 M		\$44.29 M	
Personal Insurance	\$690.31 K		\$12.01 M		\$24.59 M	
Reading	\$197.91 K		\$3.51 M		\$7.17 M	
Shelter	\$18.89 M		\$334.97 M		\$687.09 M	
Tobacco	\$469.8 K		\$8.61 M		\$17.62 M	
Transportation	\$16.61 M		\$294.77 M		\$604.82 M	
Utilities	\$6.33 M		\$114.07 M		\$233.45 M	
Monthly Household Consumer Expenditure (2019)						
Total Household Expenditure	\$7,904		\$6,951		\$6,829	
Total Non-Retail Expenditure	\$4,167	52.7%	\$3,661	52.7%	\$3,596	52.7%
Total Retail Expenditures	\$3,737	47.3%	\$3,290	47.3%	\$3,233	47.3%
Apparel	\$285	3.6%	\$249	3.6%	\$246	3.6%
Contributions	\$271	3.4%	\$235	3.4%	\$230	3.4%
Education	\$262	3.3%	\$223	3.2%	\$220	3.2%
Entertainment	\$462	5.8%	\$404	5.8%	\$397	5.8%
Food and Beverages	\$1,150	14.5%	\$1,016	14.6%	\$999	14.6%
Furnishings and Equipment	\$286	3.6%	\$250	3.6%	\$246	3.6%
Gifts	\$204	2.6%	\$175	2.5%	\$171	2.5%
Health Care	\$647	8.2%	\$576	8.3%	\$564	8.3%
Household Operations	\$316	4.0%	\$277	4.0%	\$272	4.0%
Miscellaneous Expenses	\$150	1.9%	\$132	1.9%	\$130	1.9%
Personal Care	\$106	1.3%	\$93	1.3%	\$92	1.3%
Personal Insurance	\$60	0.8%	\$52	0.7%	\$51	0.7%
Reading	\$17	0.2%	\$15	0.2%	\$15	0.2%
Shelter	\$1,646	20.8%	\$1,449	20.8%	\$1,425	20.9%
Tobacco	\$41	0.5%	\$37	0.5%	\$37	0.5%
Transportation	\$1,448	18.3%	\$1,275	18.3%	\$1,254	18.4%
Utilities	\$552	7.0%	\$493	7.1%	\$484	7.1%

This report was produced using data from private and government sources deemed to be reliable. The information herein is provided without representation or warranty.