



- **Location:** 403rd Avenue and Interstate-10 in Tonopah, AZ
- **APN:** 506-45-023E
- **Size:** +/- 82 acres
- **Taxes:** \$1,470.84 (2021)
- **Price:** Submit offers
- **Terms:** Cash, submit on terms.
- **Comments:**
 - Nearly 1,000' of freeway frontage on Interstate-10.
 - Well positioned for growth located just off the 411th Avenue interchange, which has the highest density of commercial users in Tonopah.
 - Also located just minutes from Bill Gates' master planned "Smart City" known as, *Belmont*.
 - Excellent investment or 1031 exchange.
 - ZERO FLOODPLAIN IMPACT.

Great Investment Opportunity | Exclusively Available

Insight Land & Investments
7400 E McDonald Dr, Ste 121
Scottsdale, Arizona 85250
602.385.1535
www.insightland.com

All information furnished regarding property for sale, rental or financing is from sources deemed reliable, but no warranty or representation is made to the accuracy thereof and same is subject to errors, omissions, change of price, rental or other conditions prior to sale, lease or financing or withdrawal without notice. No liability of any kind is to be imposed on the broker herein.

JOE WERNER
Direct: 602-385-0567
jwerner@insightland.com

SHARON CONTORNO
Direct: 602-620-6626
scontorno@insightland.com

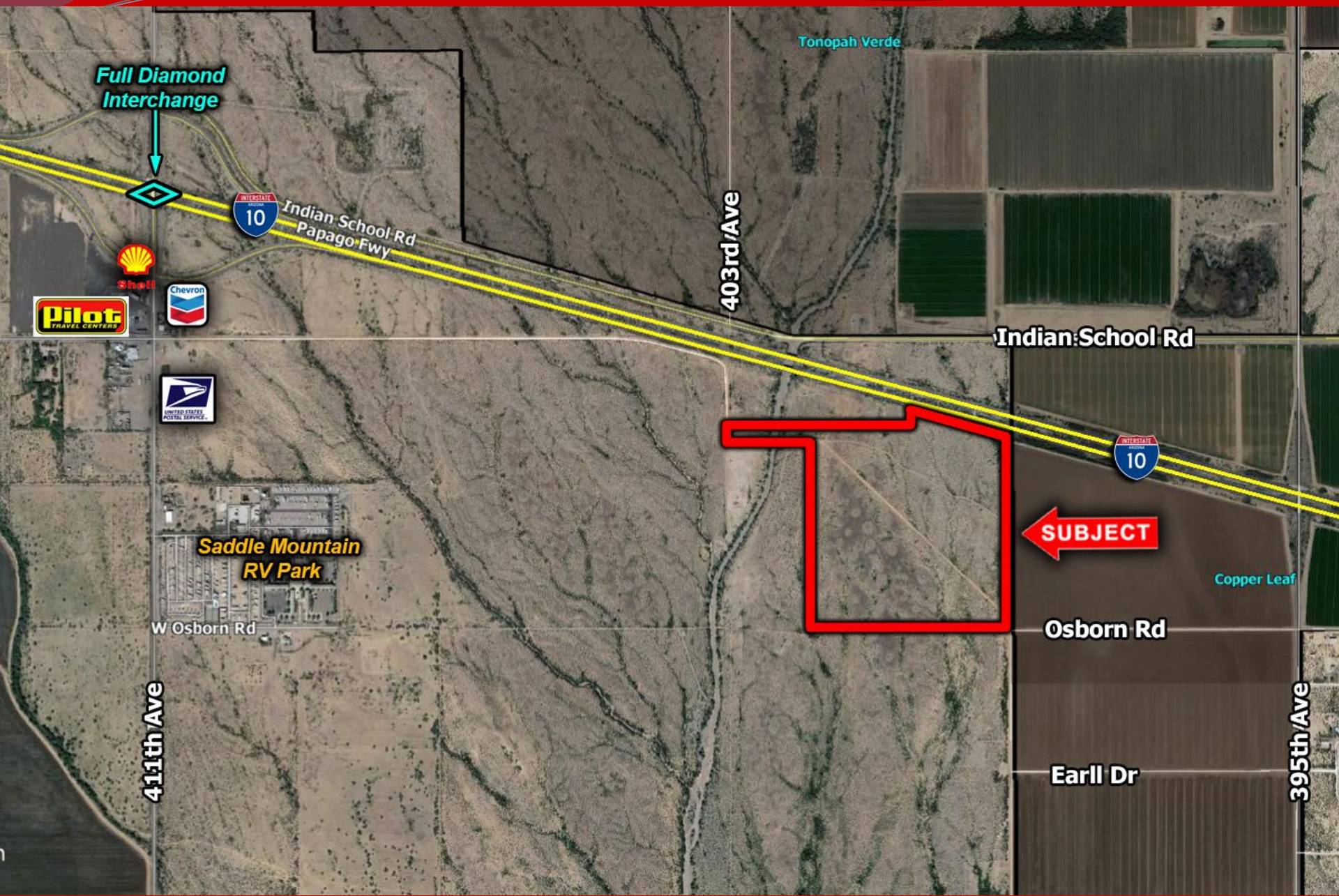

Full Diamond
Interchange

Tonopah Verde

403rd Ave

Indian School Rd
Papago Fwy

Indian School Rd

INTERSTATE
10

SUBJECT

Copper Leaf

Osborn Rd

Earll Dr

395th Ave

411th Ave

Saddle Mountain
RV Park

W Osborn Rd

