

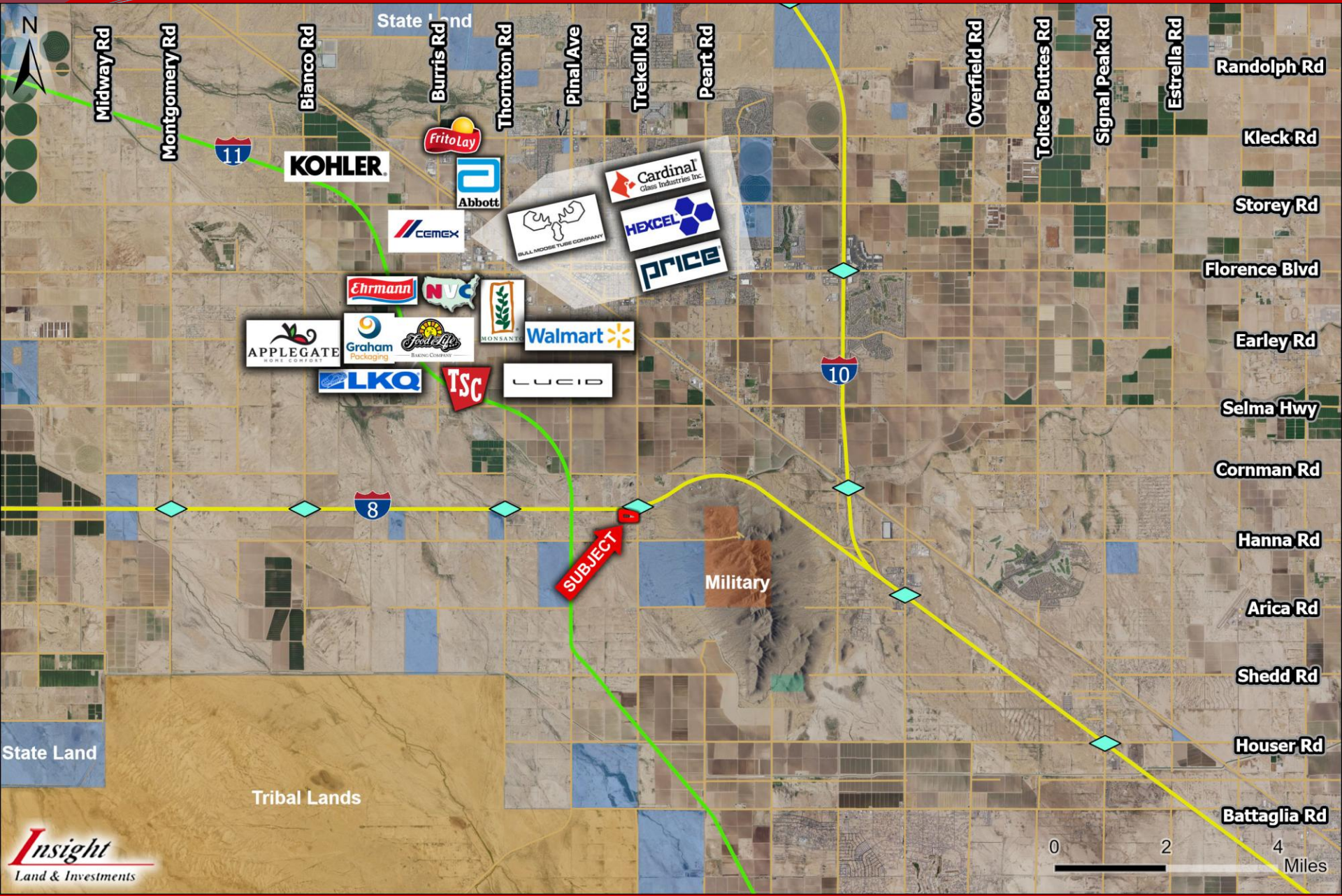

- Location:** SWC Trekell Road & I-8, Pinal County, Arizona
- APN:** 511-26-001B, 001A
- Size:** 18.79 Acres
- Zoning:** CB-2 on front 3.45 Acres - Pinal County (remainder zoned General Rural)
- Price:** \$1,879,000 or \$2.30 per square foot
- Comments:** Property is located along I-8 at one of only a few Interchanges in the area. Interstate 11 planned 1 mile to the west of the property. Water is located at the SEC of the property. Seller will entertain all offers. Great investment or 1031 Exchange.

**EXCLUSIVELY LISTED**





Logos of various companies and brands:

- KOHLER
- FritoLay
- Abbott
- CEMEX
- Cardinal Glass Industries Inc.
- HEXCEL
- PRICE
- Ehrmann
- NVC
- Walmart
- APPLEGATE HOME COMFORT
- Graham Packaging
- Food Life
- MONSANTO
- Walmart
- BLK MCDONALD'S COMPANY
- LLKQ
- TSC
- LUCID



**SUBJECT** →

GR Zoning

CB-2 Zoning

**Trekell Rd**



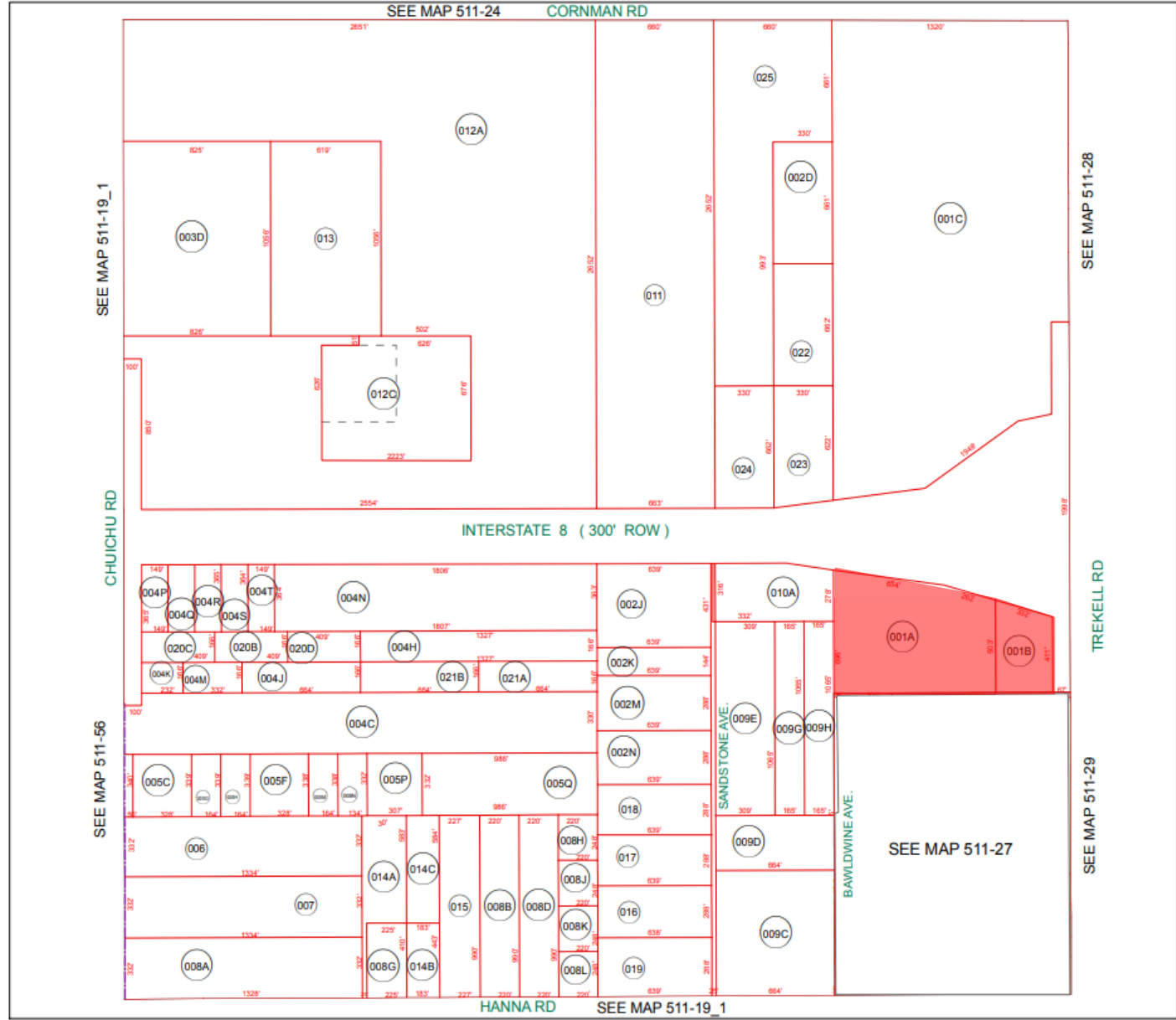

BOOK - MAP  
**511-26**  
SEC. 8 T.07S. R.06E.

LOCATION MAPS  
R.E.

6	5	4	3	2	1
7	8	9	10	11	12
18	17	16	15	14	13
19	20	21	22	23	24
30	29	28	27	26	25
31	32	33	34	35	36

SECTION

Revised: 03/10/2011  
By: TH

PINAL COUNTY  
*wide open opportunity*

**Pinal County Assessor**

THIS MAP DOES NOT REPRESENT A SURVEY. NO LIABILITY IS ASSUMED FOR THE ACCURACY OF THE DATA DELINEATED HEREIN, EITHER EXPRESSED OR IMPLIED BY PINAL COUNTY OR ITS EMPLOYEES. THIS MAP IS COMPILED FROM OFFICIAL RECORDS, INCLUDING PLATS, SURVEYS, RECORDED DEEDS AND CONTRACTS, AND ONLY CONTAINS INFORMATION REQUIRED FOR THE PINAL COUNTY ASSESSOR'S OFFICE PURPOSES.