

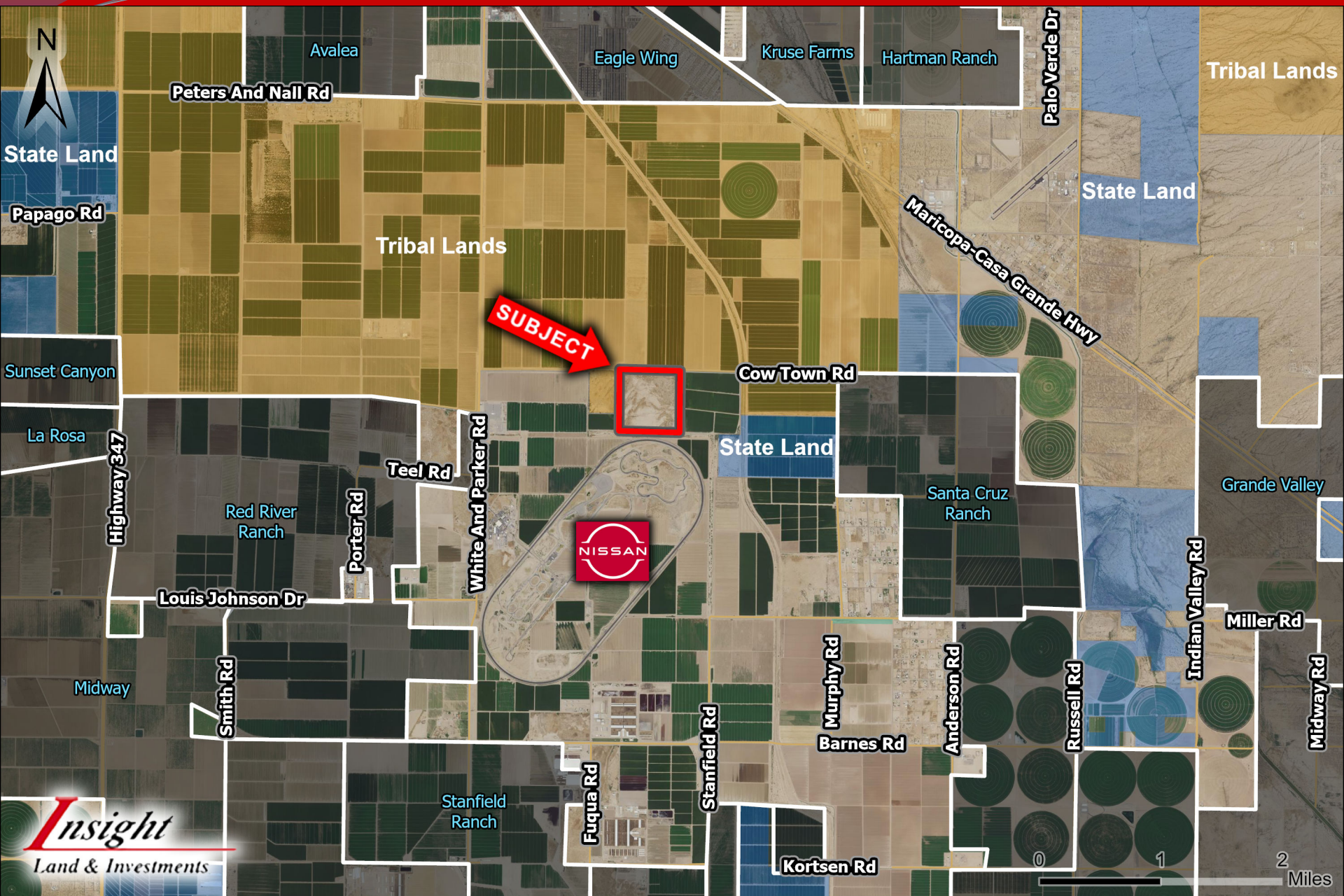

- ❑ **Location:** West of the SWC Cow Town Rd and Stanfield Rd, Pinal County, Arizona
- ❑ **Municipality:** Pinal County
- ❑ **APN:** 502-18-003
- ❑ **Zoning:** GR – General Rural (1.25 du/ac)
- ❑ **Size:** +/- 160 Acres
- ❑ **Price:** \$2,400,000 or \$15,000/ac
- ❑ **Comments:** Property is located SE of the City of Maricopa. Property is bound by the Ak-Chin Community and Nissan Proving Grounds. Excellent investment or 1031 exchange. Seller will entertain all offers.

EXCLUSIVELY LISTED

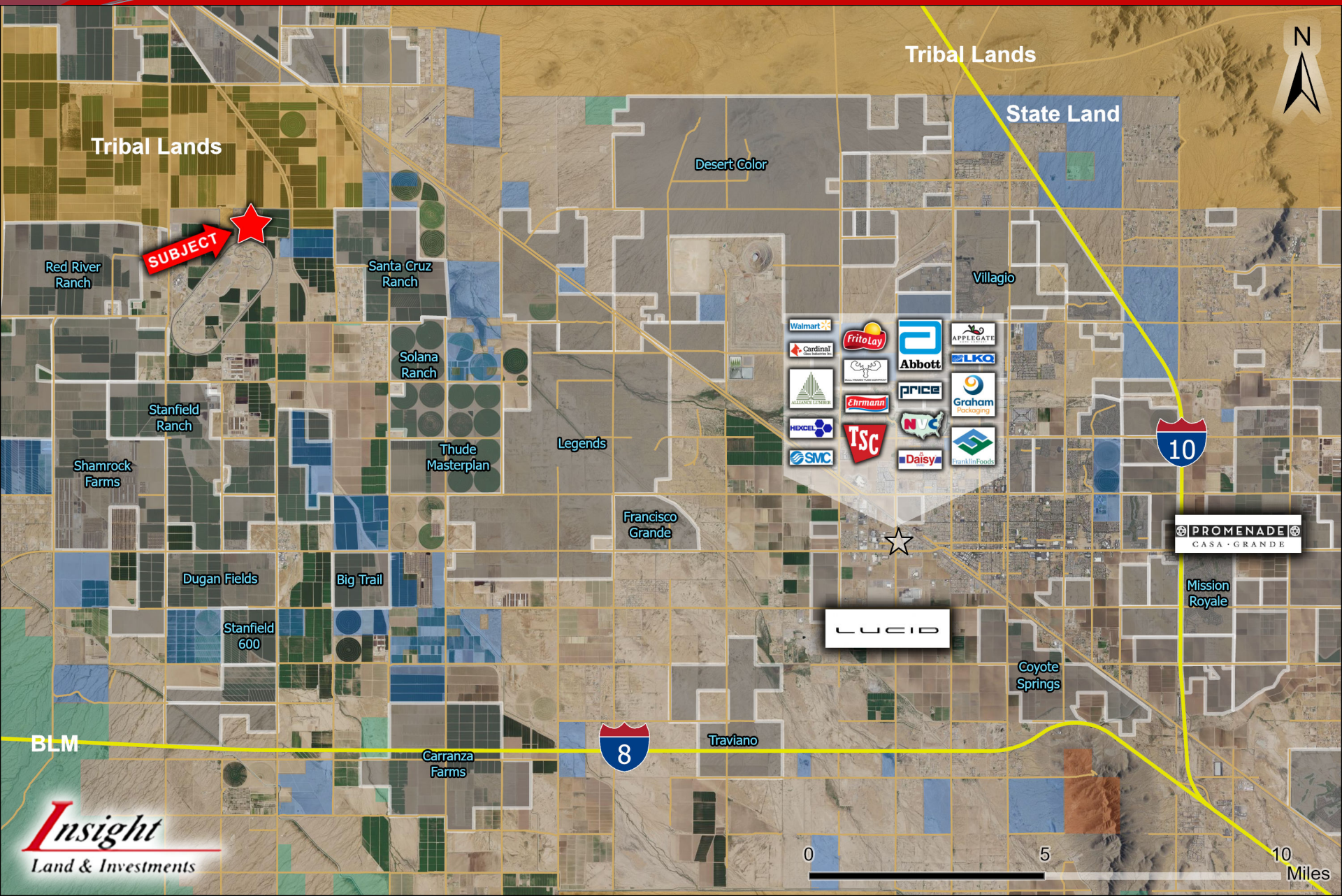



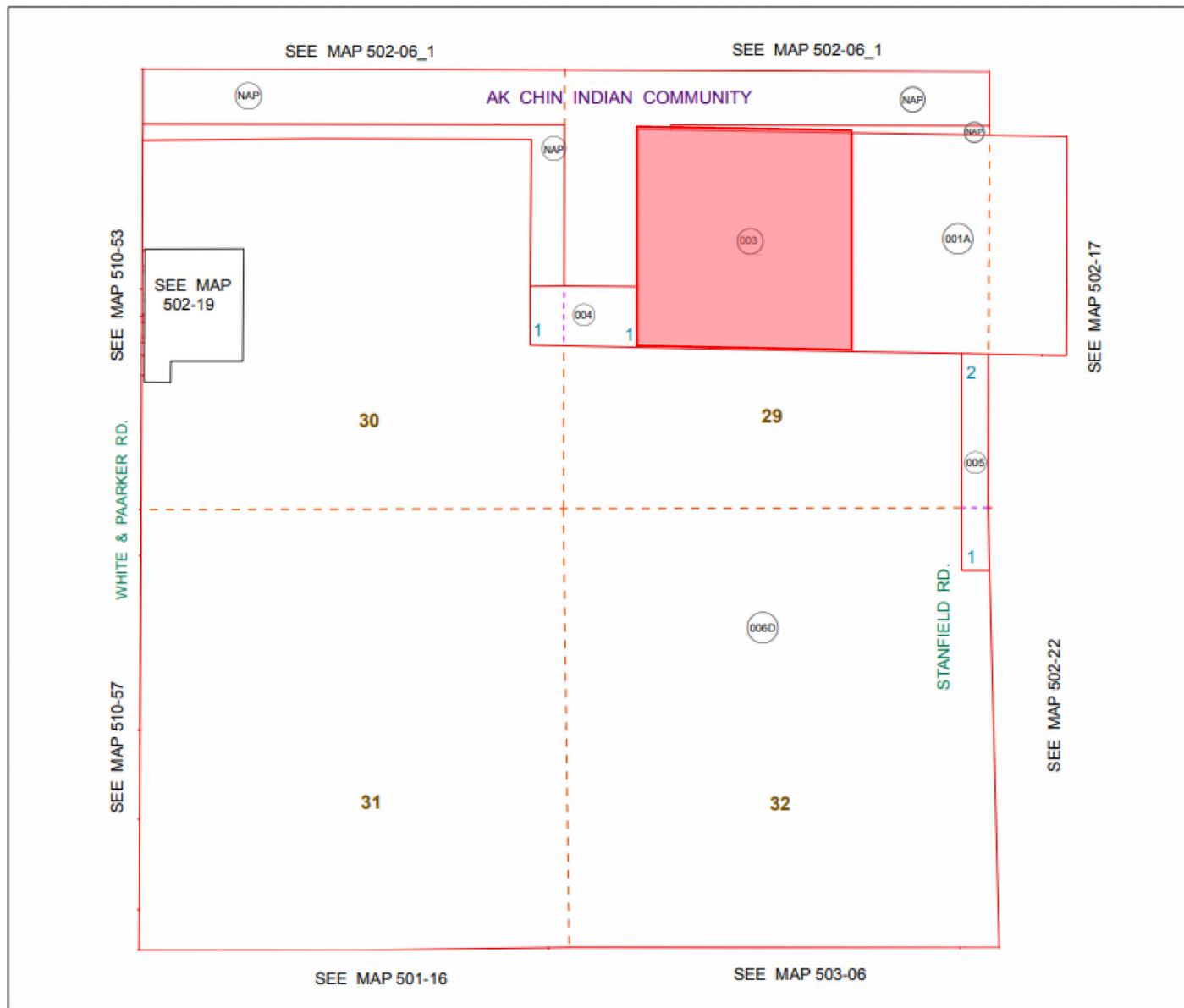

BOOK - MAP

502-18

SEC. 29,30,31,32 T.05S. R.04E.

LOCATION MAPS
R.R.

TOWNSHIP

6	5	4	3	2	1
7	8	9	10	11	12
18	17	16	15	14	13
19	20	21	22	23	24
25	26	27	28	29	30
31	32	33	34	35	36

SECTION

0 1,000
Feet

Revised: 4/4/2013

By: **TH**

PINAL COUNTY
wide open opportunity

Pinal County Assessor

THIS MAP DOES NOT REPRESENT A SURVEY. NO LIABILITY IS ASSUMED FOR THE ACCURACY OF THE DATA DELINEATED HEREIN, EITHER EXPRESSED OR IMPLIED BY PINAL COUNTY OR ITS EMPLOYEES. THIS MAP IS COMPILED FROM OFFICIAL RECORDS, INCLUDING PLATS, SURVEYS, RECORDED DEEDS AND CONTRACTS, AND ONLY CONTAINS INFORMATION REQUIRED FOR THE PINAL COUNTY ASSESSOR'S OFFICE PURPOSES.