

- ✦ **Location:** SEC of Beloit Road & Norton Drive, Buckeye, AZ
- ✦ **APN:** 400-42-007D, 007E
- ✦ **Zoning:** GC – General Commerce
- ✦ **Size:** +/- 10.6 Acres
- ✦ **Taxes:** \$1,506.60 (2020)
- ✦ **Price:** \$500,000 or \$47,169/Acre
- ✦ **Comments:**
 - Property is located in close proximity to Downtown Buckeye, with water and sewer available to the site.
 - Excellent long-term investment in the one of the fastest growing cities in the country.
 - Property is ideal for user (contractor's yard or industrial use)

EXCLUSIVELY AVAILABLE



ARIZONA
85

D-R HORTON
America's Builder

Rooks Rd

Miller Rd

Apache Rd

Walmart

Southern Ave

MC 85 / Baseline Rd

DOWNTOWN
BUCKEYE

SUBJECT

kb
HOME

LGI
HOMES

ARIZONA
85

Beloat Rd

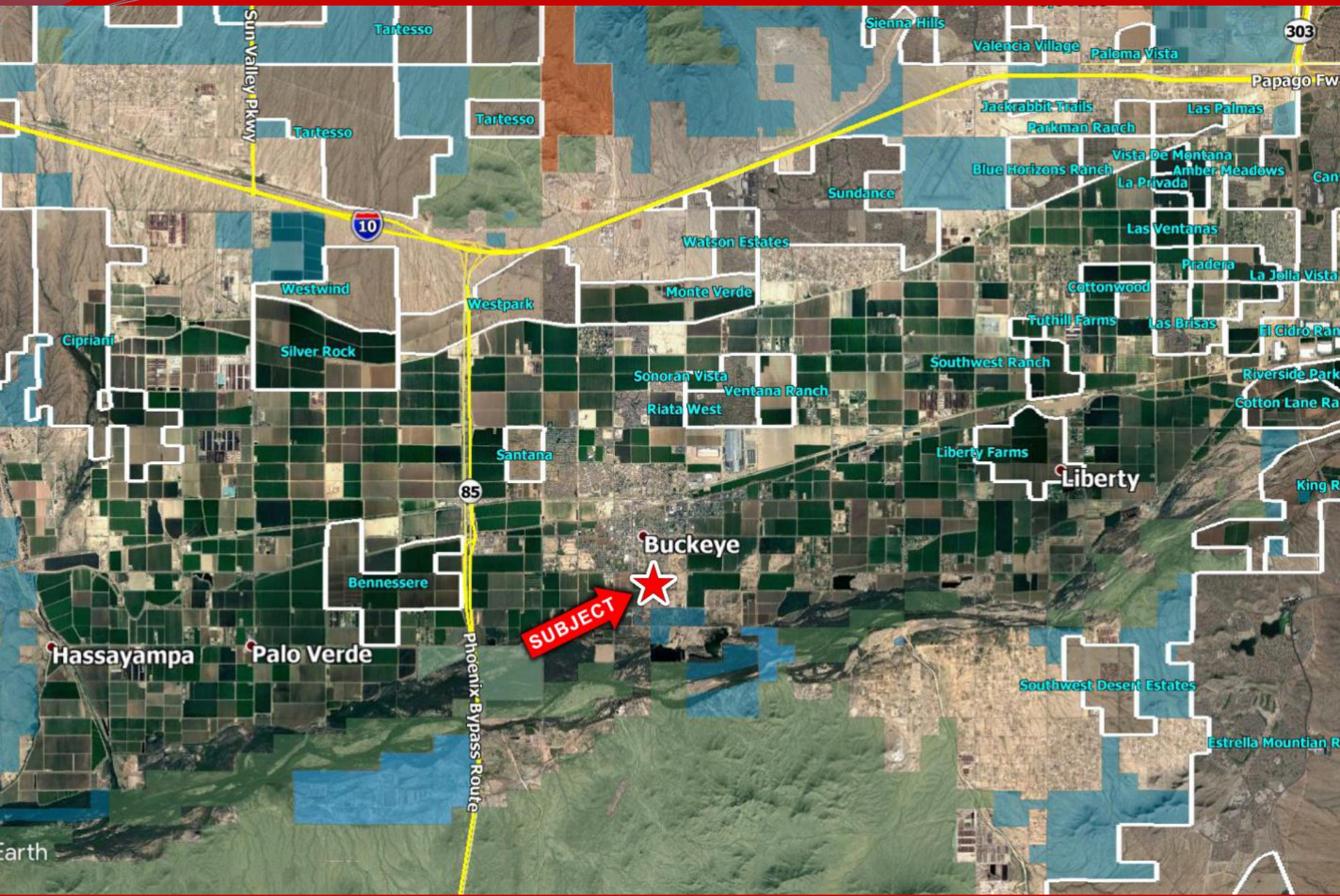

865 - 08 - 01 - 00

TOWNSHIP 8	SECTION	ALLOTMENT	1616 SPECTOR
------------	---------	-----------	--------------

RAVE ORD NUMBER	NUMBER	TA SECTION NUMBER	NUMBER
--------------------	--------	----------------------	--------

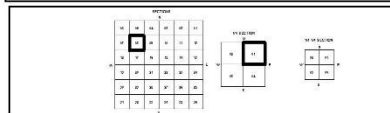
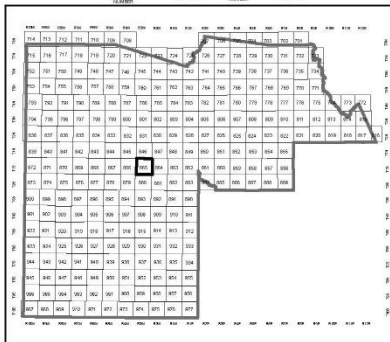



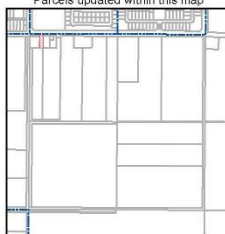

Parcels updated within this map



301 W. Jefferson Street
Phoenix, AZ 85003
Date: 12/21/2018
<http://mcassessor.maricopa.gov/assessor/>



Date: 12/21/2018 <http://mcassessor.maricopa.gov/assessor/>

LEGEND:  Parcels  Sections  Centerlines
 Subdivisions  Section Corners

Disclaimer - Indemnification
CAUTION! USERS SHOULD INDEPENDENTLY RESEARCH AND
VERIFY INFORMATION WITHIN THIS DATASET OR MAP BEFORE RELYING ON IT.

The Assessor's Office has compiled information within this dataset or map that it uses to identify, classify, and value real and personal property. Please contact the Assessor's Office at 602 506-3406 if you believe any information is incomplete, out-of-date, or incorrect so that appropriate corrections can be addressed. Please note that a statutory process is also available to correct errors pursuant to Arizona Revised Statutes 42-16254.

The Assessor does not guarantee that any information contained within this dataset or map is accurate, complete or current. In many instances, the Assessor has gathered information from independent sources and made it available within this dataset or map, and the original information may have contained errors and omissions. Therefore, omissions may have occurred. The Assessor has gathered, interpreted, and formatted information. Information within this dataset or map is not updated "real time". In addition, Users are cautioned that the process used within this dataset or map to illustrate the boundaries of adjacent parcels is not always consistent with the boundaries of adjacent parcels. The Assessor's intent in creating this dataset or maps are for illustrative purposes only, and the exact relationship of adjacent parcels should be independently researched and